

Attachment to Notification of Proposed Research Cruise NOR 2015-02-17

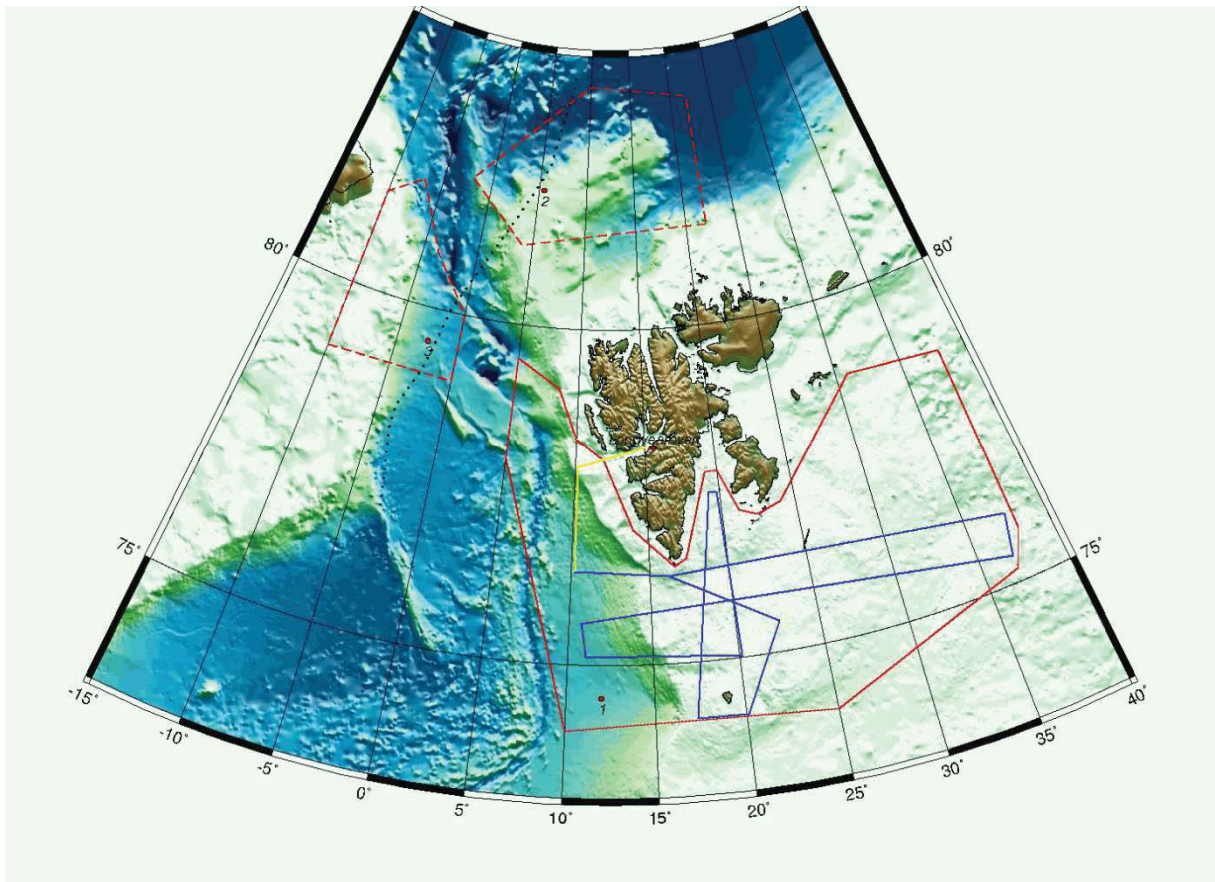

Figure 1: Map showing the geographical area of intended work. Primary area is South and West of Svalbard (Area 1). Solid blue lines exemplarily show a survey layout of ca. 3000 km multi-channel seismic lines. The final survey layout will be subject to modification. No lines will be closer than 12 nm to the base line of Svalbard. Alternative areas 2 (Yermak Plateau) and 3 (Molloy Deep, Northeast Greenland margin) shall be chosen as survey area in the case of exquisitely good prevailing ice conditions (the dotted black line shows the maritime boundary after the World Maritime Boundary database Version 7.)